

Joseph Lstiburek, Ph.D., P.Eng, ASHRAE Fellow

# Building Science 2008

## Walls

presented by [www.buildingscience.com](http://www.buildingscience.com)

# Confusion About Diffusion

Building Science 2008

Joseph Lstiburek – Walls 2

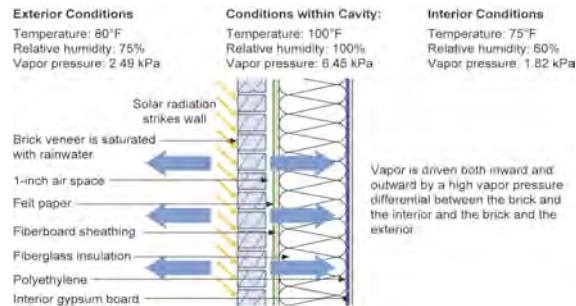

- It is not a good idea to install a vapor barrier (polyethylene) on the inside of an air conditioned assembly. Vinyl wall coverings and foil-backed batt cavity insulation should also be avoided.
- Vapor permeable exterior sheathings, housewraps or building papers should not be used with absorptive claddings such as brick veneers unless a ventilated cavity is provided in conjunction with high inward drying potentials (i.e. no interior polyethylene vapor barriers).
- Failure will occur when brick is installed over a frame wall constructed with felt paper, fiberboard sheathing and an interior polyethylene vapor barrier. Kraft-faced fiberglass batts should be used in place of unfaced batts and a polyethylene vapor barrier. OSB, plywood or foam sheathing should be used in place of the fiberboard sheathing.
- Similar problems occur with stucco.

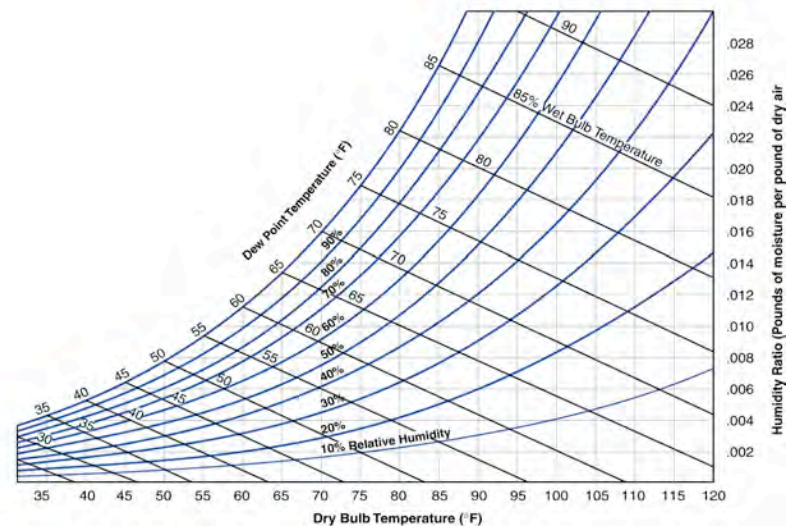

Building Science 2008

Joseph Lstiburek – Walls 3

Building Science 2008

Joseph Lstiburek – Walls 4



Building Science 2008

Joseph Lstiburek – Walls 5



Building Science 2008

Joseph Lstiburek – Walls 6

## Aluminium Pressure Vessel Filled With A Cryogenic Liquid On a Beach In Florida In July

Building Science 2008

Joseph Lstiburek – Walls 7



Building Science 2008

Joseph Lstiburek – Walls 8



Building Science 2008 Joseph Lstiburek – Walls 9



Building Science 2008 Joseph Lstiburek – Walls 10

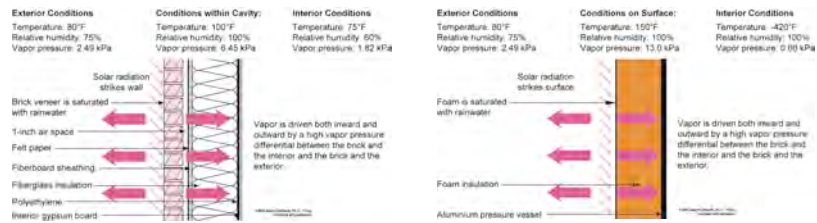

Building Science 2008 Joseph Lstiburek – Walls 11

## Carbon Fibre Nano Tube Kevlar Tang Composite and Micro Porous Polymer Modified Ionised Coating

“the NASA repair”

Building Science 2008 Joseph Lstiburek – Walls 12

## Chicken Wire and Epoxy Paint

“the Home Depot repair”

Early Shuttle Flights Had Aluminum Paint  
Over External Tank Foam - Note White  
Color On Tank - Aluminum Paint  
Removed To Save Weight

“value engineering”



## Don't Do Stupid Things



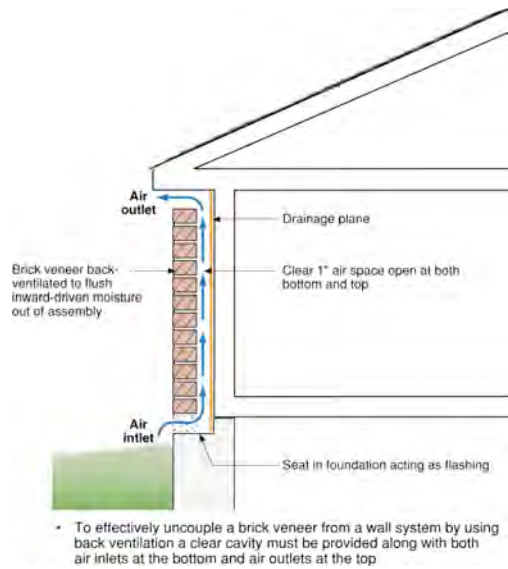

Building Science 2008

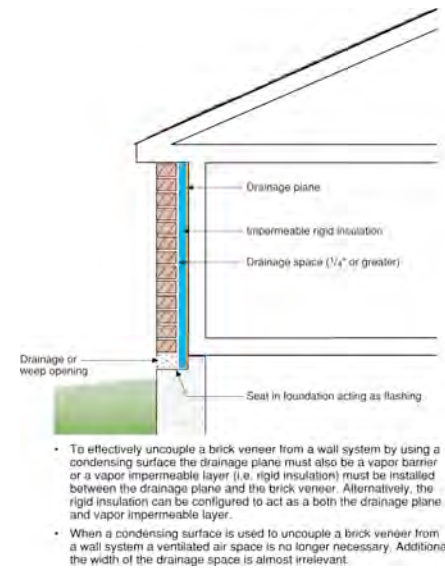

Building Science 2008



Building Science 2008

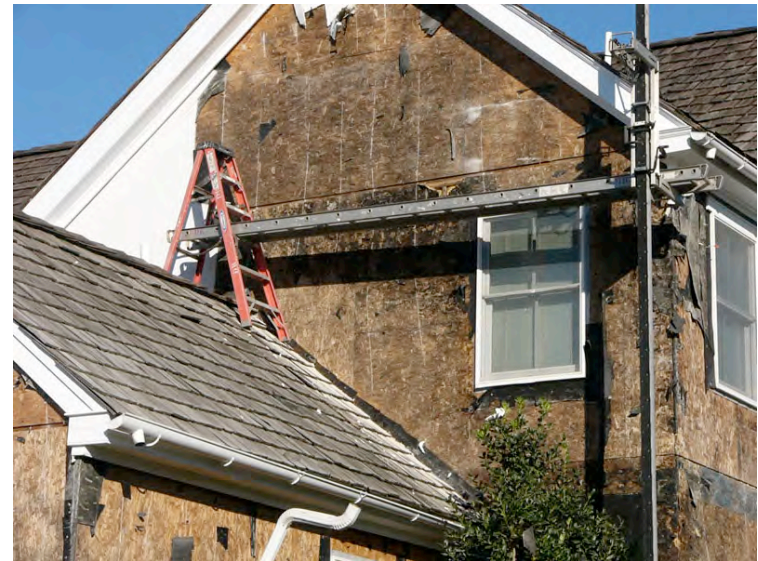

Building Science 2008



Building Science 2008

Joseph Lstiburek – Walls 21



Building Science 2008

Joseph Lstiburek – Walls 22



Building Science 2008

Joseph Lstiburek – Walls 23

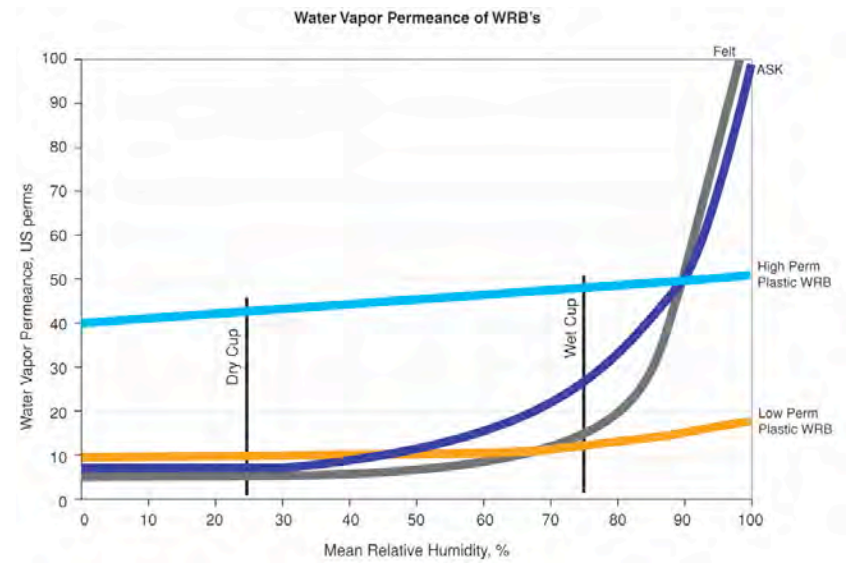

Building Science 2008

Joseph Lstiburek – Walls 24



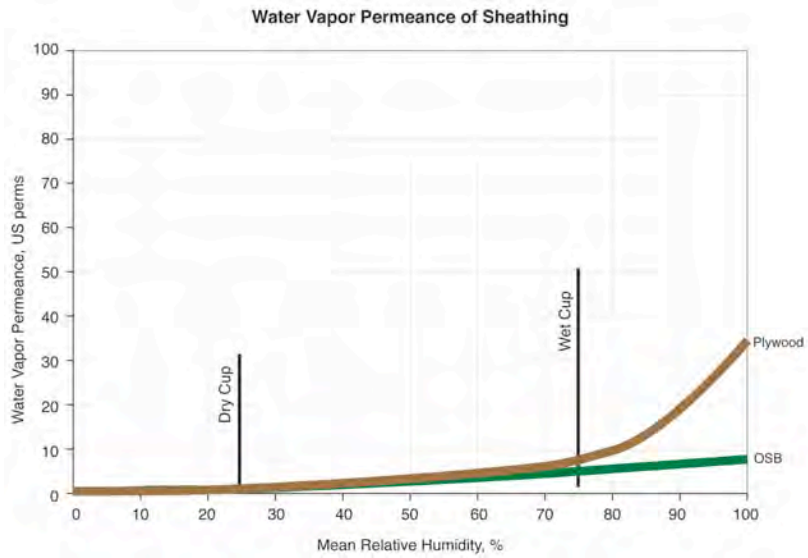

Building Science 2008

Joseph Lstiburek – Walls 25



Building Science 2008

Joseph Lstiburek – Walls 26



Building Science 2008

Joseph Lstiburek – Walls 27

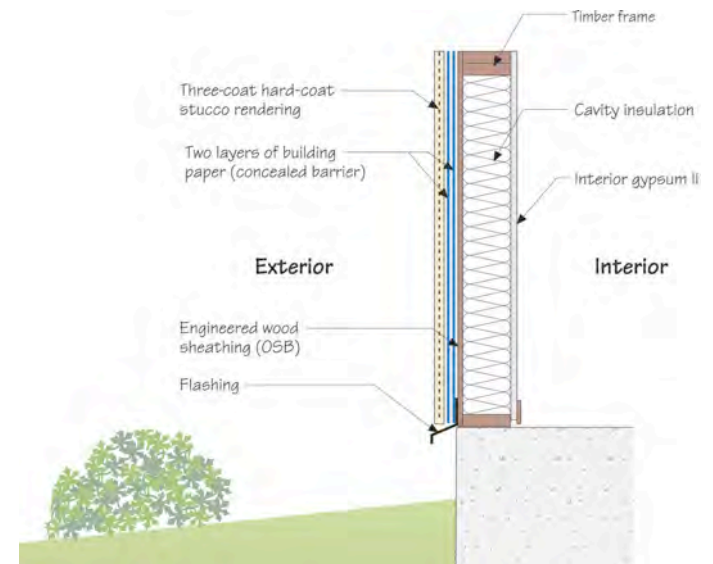

Building Science 2008

Joseph Lstiburek – Walls 28



Building Science 2008



Building Science 2008

## Surface Tension



- "non-wetable" surface
- water repellent surface
- hydrophobic surface
- water more attracted to itself than to surface
- surface energy of water greater than surface energy of surface
- water "beads up"
- "greasy" surface
- high contact angle " $\theta$ "

- "wetable" surface
- non-water repellent surface
- hygroscopic surface
- water more attracted to surface than itself
- surface energy of surface greater than surface energy of water
- water "spreads out"
- "non-greasy" surface
- low contact angle " $\theta$ "

Building Science 2008



Building Science 2008





Building Science 2008



Building Science 2008

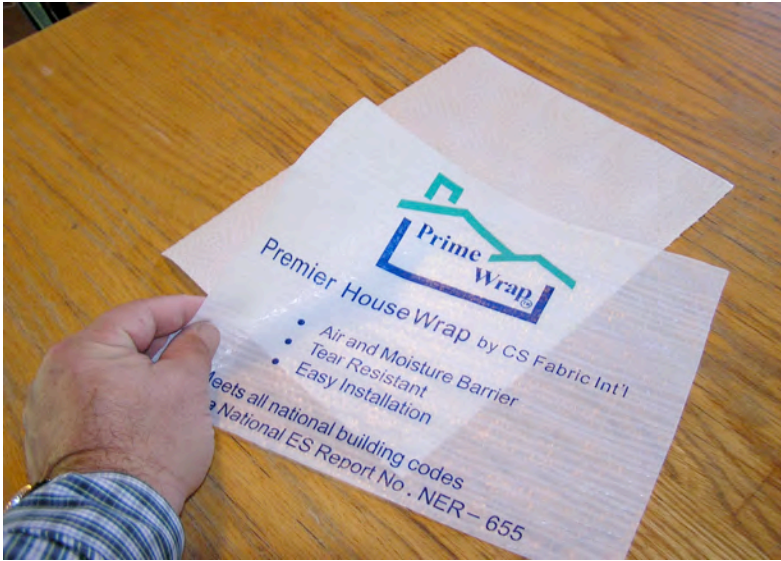

Building Science 2008



Building Science 2008





Building Science 2008



Building Science 2008



Building Science 2008



Building Science 2008



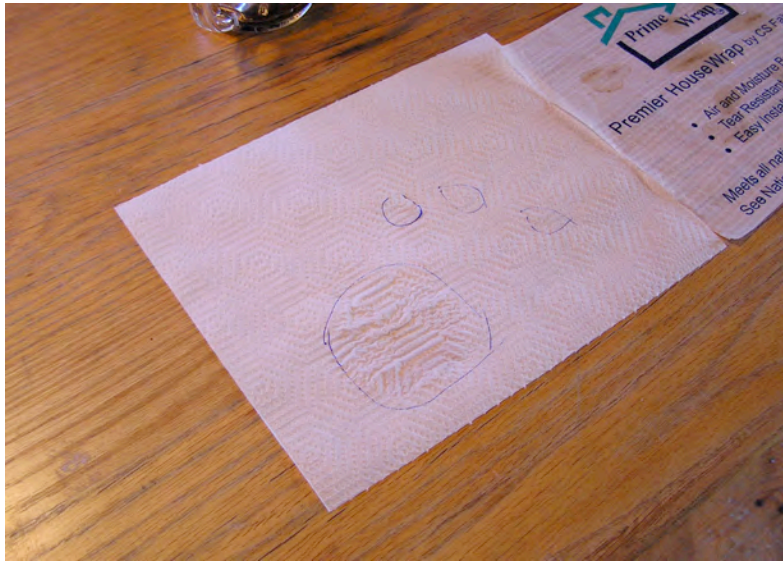

Building Science 2008

Joseph Lstiburek – Walls 41



Building Science 2008

Joseph Lstiburek – Walls 42



Building Science 2008

Joseph Lstiburek – Walls 43



Building Science 2008

Joseph Lstiburek – Walls 44





Building Science 2008

Joseph Lstiburek – Walls 45



Building Science 2008

Joseph Lstiburek – Walls 46

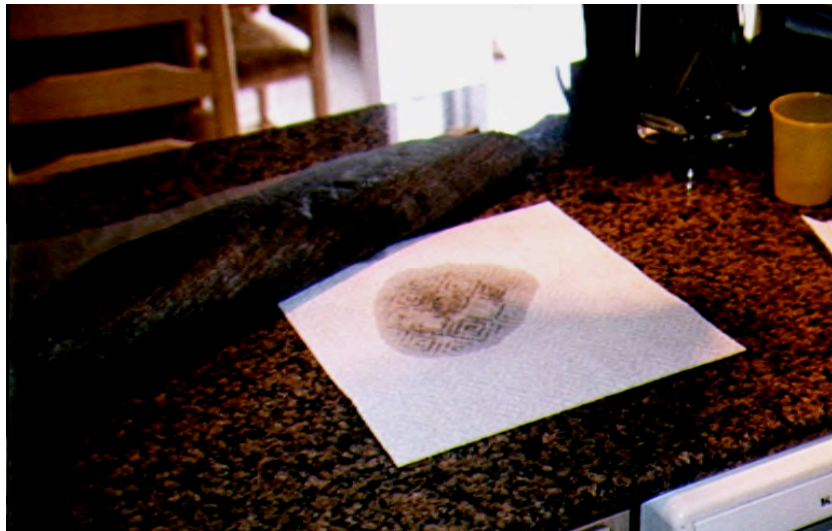

Building Science 2008

Joseph Lstiburek – Walls 47



Building Science 2008

Joseph Lstiburek – Walls 48





Building Science 2008

Joseph Lstiburek – Walls 49



Building Science 2008

Joseph Lstiburek – Walls 50



Building Science 2008

Joseph Lstiburek – Walls 51



Building Science 2008

Joseph Lstiburek – Walls 52



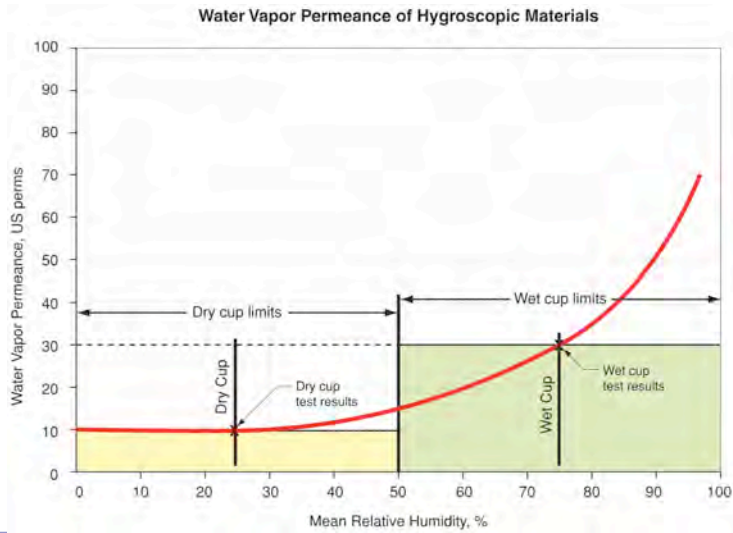

Building Science 2008

Joseph Lstiburek – Walls 53



Building Science 2008

Joseph Lstiburek – Walls 54

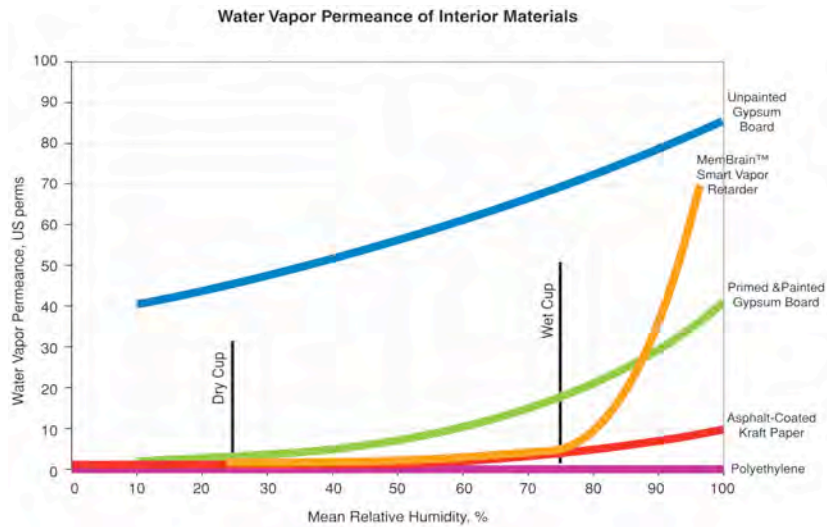

Building Science 2008

Joseph Lstiburek – Walls 55



Building Science 2008

Joseph Lstiburek – Walls 56





Building Science 2008

Joseph Lstiburek – Walls 57



Building Science 2008

Joseph Lstiburek – Walls 58



Building Science 2008

Joseph Lstiburek – Walls 59



Building Science 2008

Joseph Lstiburek – Walls 60



Building Science 2008

Joseph Lstiburek – Walls 61



Building Science 2008

Joseph Lstiburek – Walls 62



Building Science 2008

Joseph Lstiburek – Walls 63

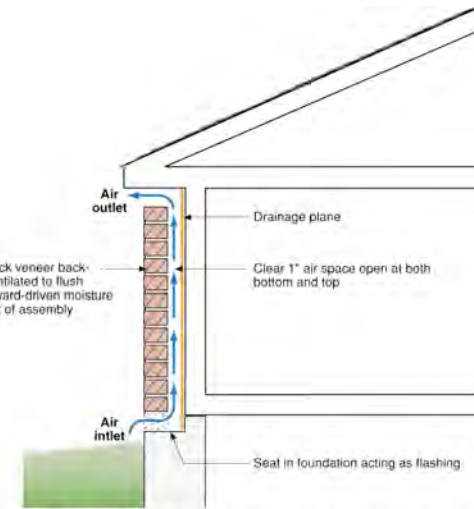

• To effectively uncouple a brick veneer from a wall system by using back ventilation a clear cavity must be provided along with both air inlets at the bottom and air outlets at the top

Building Science 2008

Joseph Lstiburek – Walls 64



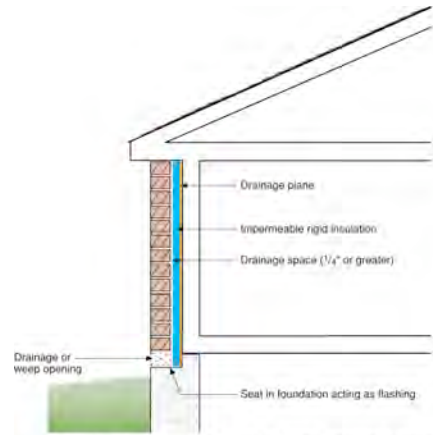

- To effectively uncouple a brick veneer from a wall system by using a condensing surface the drainage plane must also be a vapor barrier or a vapor impermeable layer (i.e. rigid insulation) must be installed between the drainage plane and the brick veneer. Alternatively, the rigid insulation can be configured to act as a both the drainage plane and vapor impermeable layer.
- When a condensing surface is used to uncouple a brick veneer from a wall system a ventilated air space is no longer necessary. Additionally, the width of the drainage space is almost irrelevant.



Building Science 2008

Building Science 2008



Building Science 2008



Building Science 2008





Building Science 2008

Joseph Lstiburek – Walls 69



Building Science 2008

Joseph Lstiburek – Walls 70



Building Science 2008

Joseph Lstiburek – Walls 71

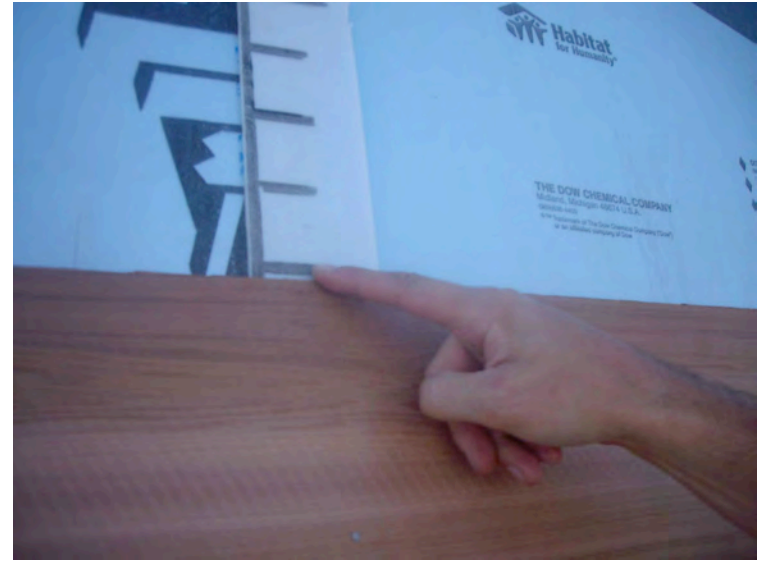

Building Science 2008

Joseph Lstiburek – Walls 72



Building Science 2008

Joseph Lstiburek – Walls 73

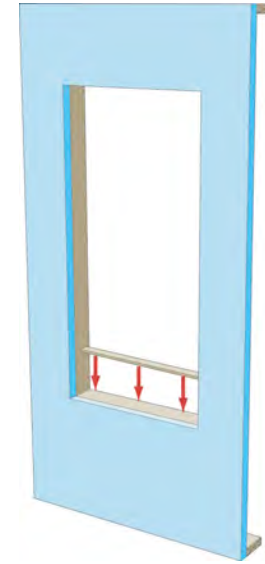

Building Science 2008

Joseph Lstiburek – Walls 74

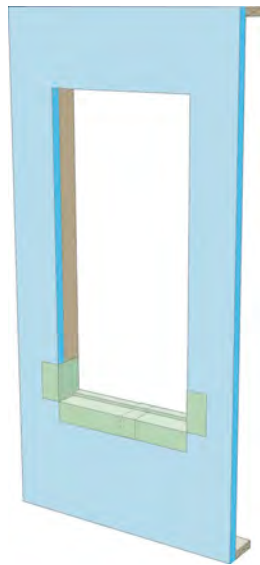

Building Science 2008

Joseph Lstiburek – Walls 75

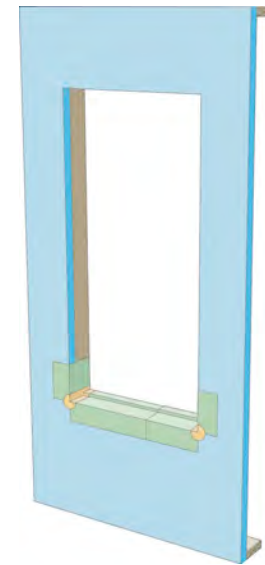

Building Science 2008

Joseph Lstiburek – Walls 76



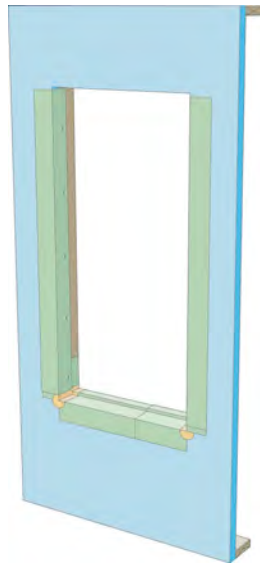

Building Science 2008

Joseph Lstiburek – Walls 77



Building Science 2008

Joseph Lstiburek – Walls 78

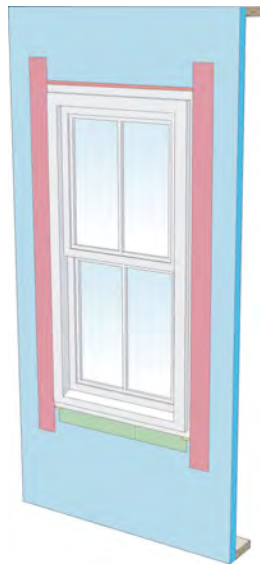

Building Science 2008

Joseph Lstiburek – Walls 79



Building Science 2008

Joseph Lstiburek – Walls 80

